FORTY CENTS

AfterHours

NEW JERSEY'S NEWS MAGAZINE

. . . true stories that aren't in the "dailys."

Features

NIGHT CLUBS

SHOWS

THEATRES

MUSIC

SPORTS

HOTELS

SOCIAL EVENTS

SPECIAL EVENTS

PREDICTIONS

***LOLEATTA HOLLOWAY*, the fabulous one, at *ZANZIBAR DISCOTHEQUE*, 430 Broad St., (adjacent to Route 280), Newark, N.J. *OCT. 31*, for a smash disco HALLOWEEN PARTY!**

Why does City National Bank specialize in Auto Loans?

"First, City National Bank has long experience in offering No-Hassle, No-Haggle℠ Auto Loans. Second of all, the people at City national are as expert in making friends as they are in making loans. City National has some of the most experienced personnel you'll ever find in a bank. And that's just the way I want it to stay.

If you cannot pay cash for a new car, come to City National Bank of New Jersey. We will give you all the courtesy, sound advice, and fast service that you need to get a new car loan. And you can bank on that from me."

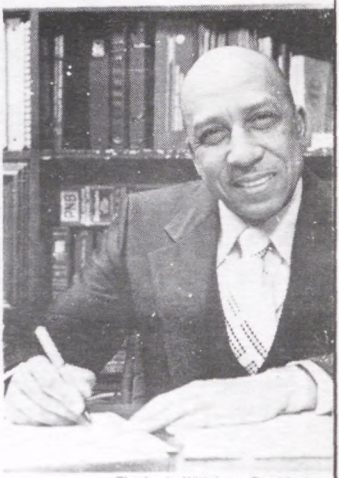

Charles L. Whigham, President
City National Bank of New Jersey

We're making banking personal again.®

City National Bank
OF NEW JERSEY

900 Broad Street (next to City Hall) Newark, N.J. 07102 624-0845
Banking Hours: Monday thru Friday 9 AM to 4PM Saturday 9AM to 1PM.

Member FDIC

No-Hassle, No-Haggle℠ Loans, Regular Passbook Accounts, Certificates of Deposits, Six months Money Market Certificates, at competitive rates.

SOCIAL CALENDAR

OCT. 31st—Friday	OLDE AQUAINTANCE HALLOWEEN COCKTAIL BALL, sponsored by the Kenneth A. Gibson Civic Assn., South Ward. 9:00 p.m. until 3:00 a.m. at Guyton Manor, 445 Hawthorne Ave., Newark. Music by Mark IV Disco, Free food, free cocktail, lots of fun. Costumes optional. Tickets $3.00. For information: 926-0087.
NOV. 2nd—Sunday	DONALD TUCKER CIVIC ASSOC. 6th Annual Breakfast at Thomms Restaurant. 9:30 a.m.
NOV. 26th—Wednesday	31ST ANNIVERSARY OF AFTER HOUR NEWS MAGAZINE. Music by COUNT BASIC & LIONAL HAMPTON. 9:00 p.m. until.
NOV. 29th—Saturday	PLANE OR TRAIN TO ATLANTA, GEORGIA WITH THE KENNETH A. GIBSON CIVIC ASSOC. TO ATTEND THE NATIONAL LEAGUE OF CITIES MEETING.
Nov. 2nd—Sunday	BREAKFAST GIVEN BY THE DONALD TUCKER CIVIC ASSOCIATION at Thomm's, 80 Park Ave., Newark, N.J.
Nov. 9th—Sunday	PRESERVATION HALL JAZZ BAND at Newark Symphony Hall, 1020 Broad Street, Newark, N.J. All the way from New Orleans the Preservation Hall Jazz Band has been playing its own original jazz for over 50 years!
Nov. 9th—Sunday	MARGUERITE BUSH TESTIMONIAL LUNCHEON at College Inn, Liberty Ave., Hillside N.J.

NEW JERSEY
AFTER HOURS
True Stories that aren't in the Dailys

After Hours News

A Trend Publication

CONTENTS

Calendar 3
Names In The News ..... 7—8
After Hours' Girl 10
Remember When 12
Society Photos ..... 16—17
Photo "Plays" ..... 20—21
Last Of The Big Time Spenders 22
After Hours' Photos 32
US! by Percy 33
Consumer Concerns 36
Backdoor 38

SUBSCRIBE TODAY!

We say: give us 40¢ a week, and we will mail you all the social and nightlife news about black folks from all over New Jersey. Check out the story behind the story — true stories that aren't in the dailys.

AFTER HOURS NEWS
50 Park Place, Suite 943, Newark, N.J.07102
(201) 623-7800

NEW JERSEY
"AFTER HOURS"
True Stories that aren't in the Dailys

Address all Editorial and Advertising Correspondence to:

AFTER HOURS
50 Park Place
Robert Treat Hotel
Newark, N.J. 07102
MA3-7800 – MA3-7801
Room 943
6 P.M. - 9 P.M.
Mon. thru Wed.

THE LITTLE MAGAZINE THAT DOES A BIG JOB

Published Every Friday by

TREND PUBLISHING CO., INC.

A complete independent weekly devoted exclusively to serving the interest of the Black Community over 20 years.

A.B.C. Membership Pending

Mail Subscription Only

1 Year $15.00

EDITOR
B. J. Thompson

ADVERTISING EDITORS
Clarence Hayes
Lorraine Lavender
Daniel W. Gibson, Sr

Tiny Prince

CIRCULATION
MA3-7801
6:00 – 9:00 P.M.

Expressions or opinions expressed by columnists are their own and do not necessarily reflect the view of the management of this magazine, nor does the management accept any of the responsibility, direct or implied, for columnists opinions.

Everybody Reads
AFTER HOURS
New Jersey's Oldest and Most Circulated Magazine

REGISTER & VOTE!

They say that as long as blacks ignore and fail to participate in the voting process, that we will continue to get our "just deserts" — representatives who are not interested in the plight of minorities.

REGISTER so you can vote in the national election on November 4th.

Your vote does matter and you cannot cast one if you are not registered. Don't let it continue to be said that "Blacks don't vote." Put *your* candidate in Congress and the White House.

J. F. Gray

TRUCKING – MOVING

EAST ORANGE, N.J.

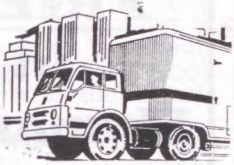

Phone: 674-5235

Uniformed Guards

Plant Security

Investigation

EVEREADY INTERNATIONAL DETECTIVE AGENCY, INC.

942 Broad Street, Newark, N.J. 07102 – 643-4688

Herbert Killiebrew, Treasurer

Bessie Hicks, Secretary

Licensed and Bonded by the State of New Jersey

AN EQUAL OPPORTUNITY EMPLOYER with REASONABLE RATES

You have FRIENDS in the Human Rights Commission!

room B-10 • City Hall

If there are...

- • • • TENSIONS IN YOUR NEIGHBORHOOD
- • • • RUMORS IN YOUR COMMUNITY
- • • • PROBLEMS WITH CITY SERVICES
- • • • DISCRIMINATION AT YOUR JOB OR HOUSING

733 3890

25 YEARS OF SERVICE TO THE COMMUNITY
THE NEWARK HUMAN RIGHTS COMMISSION

NAMES IN THE NEWS . . .

by Maria Martinez

LINZO JENKINS, director of Human Rights Commission, representing MAYOR KENNETH GIBSON at NAACP dinner, suggesting NAACP members each enroll five new members a year for five years, making Newark chapter a body of thousands . . . ETHEL MOORE JOHNSON at the dinner presenting her 12 new Life Members . . . and LARRIE W. STALKS at the emcee post, calling on PETER W. RODINO, EDDIE MAE LIVINGSTONE, WYNONA LIPMAN, BOBBIE COTTLE, SALLY G. CARROLL and of course Dr. SAMUEL DEWITT PROCTOR, guest orator.

Dr. KATIE MONROE, in elegant lip-stick red evening gown at the Delta Sigma Theta Sweetheart Formal, lining up her committee members JOSEPHINE WILSON, MYRTIS and GWEN TWYMAN, BEVERLY FORTNEY, JOSEPHINE CURRY, JOAN TODD, KATHERINE HEPBURN, WILMA BELL and SALLIE SHAW . . . and how the formal-attired VIPs danced close when the Brooklyn People's Combo played a B.B.King number with MICHELLE LOVETT, singing and IRVING WATERS on guitar . . . noted EDNA ALBA there in fabulous ostrich feathered evening gown, the JAMES WILSONS of Livingstone, the JOHN COLES, CHARLES McCRAE, HARRIET HAYWARD, VERDELL ROUNDTREE, VASHTI HOLT, PEARL HARRISON, the THURSTON HILLIARDS, MAE RIVERS and of course officers JOSEPHINE WILSON, VASHTO HOLT, JOSEPHINE CURRY, CHERYL JOHNSON, PANSY KING, BEVERLY FORNTEY.

LOUISE EPPERSON, the beautician leader and United Hospitals exec at the NAACP dinner, but Sunday enroute to Modern Beauticians Association confab in Atlantic City . . . the same with ARLENA SALLEY, who is quite active in both groups. . . PEARL BEATTY at NAACP dinner telling of a meeting of the media folk to meet a West Indian editor in town.

****

DUKE ELLINGTON MUSIC at Gallilee Church in Englewood, by ELLA GARNETT and friends the past Sunday. . . LUNA I MISHOE Essex County Planning Director at the Delta Formal . . . At EARL HARRIS' exciting breakfast, with West Point Choral group a singing sensation and LONNIE

YOUNGBLOOD Brothers combo, and MAYOR HENRY MARCH, and eloquent . HOWARD WOODSON and HARRIS himself, orating on the need for more police . . .noted LARRIE W. STALKS, and ANN CRUMIDY and BERNICE DAVIS and MARIE VILLANI, and PETER RODINO citing the new Breed of politicians and WESLEY EAT of Chad School and JOHN JACKSON, EUGENE THOMPSON, and HARRY WHEELER . . . so many more.

And myself, way down in Cherry Hill and Atlantic City, where I dropped in to the Modern Beauticians Association's 45th annual convenion at World International Hotel. However, my associate covered the DELTAS, the NAACP, the NCNW at Landmark Inn, the B. and P. drawing 1000 to Imperial Manor in Paramus and JANET BEADLES' 29th annual "Along Fifth Ave." fashion event.

ATTENTION:

CHURCHES, CLUBS, ORGANIZATIONS!

PLANNING AN AFFAIR? YOU MAY QUALIFY FOR *FREE* PUBLICITY AND NEWS COVERAGE — SIMPLY MAIL THE INFORMATION AND COMPLIMENTARY TICKET ABOUT YOUR AFFAIR TO:

THE AFTER HOUR NEWS
50 PARK PLACE
SUITE 943
NEWARK, N.J. 07102
Attention: Society Editor

✶ DANNY COLEMAN'S PLACE

406 BROADWAY
NEWARK, N. J.

Tel. 483-9864

Newark's only Garden Cafe where you can Drink under the Stars with the finest in Bar-B-Q Ribs & Chicken

DANNY COLEMAN, Host

PHYLLIS & PAT
Barmaids

GO – GO GIRLS
THURSDAY
THRU
SUNDAY ✶

PAT: Manager

589-2555

Visit

CARUSO'S DRIVE IN

Corn on the Cob — Pizza
Watermelon Bar
Sea Food All Year Round

939 RAYMOND BLVD.
NEWARK, N.J.
Joseph Caruso, Russel Gibbs
Joseph V. Caruso, Prop.

SACRED HEART SPIRITUAL STORE

With a full line of Spiritual Supplies, Books, Bibles, Incense, Oils, Crucifixes, Candles, Etc.

First and only store of its kind in New Jersey.

West Indian & Indian products.

Now catering to the Public. Astro-Psychic Spitirual Advice Given.

Prof. J.H. Barnes, Proprietor
MArket 3-0625
10 a.m. to 8 p.m.
870 SO. ORANGE AVE.
NEWARK, N.J. 07103

FAMILY PRACTICE SPECIALISTS

Announcing the Grand Opening of the

NEWARK & ELIZABETH MEDICAL CENTER

410 CHANCELLOR AVENUE, NEWARK, N.J.

Andrew W.R. Jackson, M.D.P.A.

Hours: 4—8:00 p.m. / 9—4:00 p.m.
Telephone: 923-2999 — 352-2202

YEARLY PHYSICALS — CANCER SCREENING — IMMUNIZATION

SE HABLA ESPANOL

VISA / Master Charge / Medicare / Medicade

Telephone: 372-9330

WOODS FISH MARKET

GOLDEN FRYING FISH SANDWICHES
FRESH FISH

391 Hawthorne Avenue **Newark, N.J.**

LOOK WHAT WE'VE GOT...

After Hour Girls

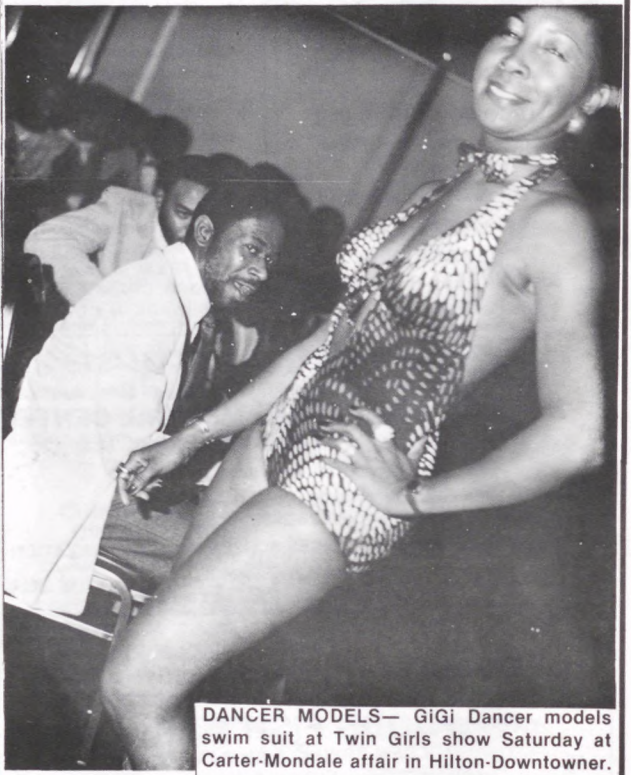

DANCER MODELS— GiGi Dancer models swim suit at Twin Girls show Saturday at Carter-Mondale affair in Hilton-Downtowner.

Webb Foto

201 - 672-9868

EVERGREEN GARAGE

SERVICE - REPAIRS - EMERGENCIES

OPEN 6 P.M. UNTIL 12 MIDNITE

129 EVERGREEN PLACE - EAST ORANGE, N. J.

672-9868

2

ABSTRACTS UNLIMITED

TITLES EXAMINED

— REASONABLE RATES —

675-6201, Days

674-4778, Evenings

Re-"Select"

NICHOLAS V.

CAPUTO

COUNTY CLERK

"20 YEARS" ON-THE-JOB EXPERIENCE

Vote Democratic November 4

Paid By Caputo Campaign Fund *Isadore Padulla, Campaign Treasurer*

VOTE LINE A DEMOCRAT WAY

REMEMBER WHEN

The After-Hour News

Check Your Stories That Aren't In The Dailies

DIRECTORY

WILL GET YOU SEEN, KNOWN, BUSINESS ! ! !

The growing need for adequate exposure of existing Black-owned enterprises in the New Jersey-New York area, both to Black and White consumers.

Bridging the "exposure gap" between Black-owned enterprises and big business.

Dealing with one of the severe causes of limited business success among many Black-owned enterprises located in New Jersey & New York.

Creating a unique medium to serve the inner and outer communities through an increasing consumer awareness of broad range of products and services by Black-owned businesses.

Opportunities for widening the market ability of goods and services offered by Black-owned businesses, at a level of exposure unavailable anywhere else at comparable costs.

Providing a continuing service annually to the minority business community; increasing awareness of the values of minority contributions in products and services for the economic growth of our cities.

A meaningful step toward the reality of economic development among minorities.

A greater knowledge, locally and nationally, of the important role which Blacks and other minorities play in the life of our communities, our city and the country as a whole.

Your Community wants to know about you. It's good for them, good for you.

SERVICES - BUSINESS - HELP WANTED & PUBLIC NOTICES

Place your name & other information about yourself in our

Only $5.00 per week

Std. Col. ½ inch

Call: MA 3-7800

ACTORS - ARTISTS - MODELS MUSICIANS

Let the public know where and how to reach you for just $5.00 per week, 1 col. x ½ inch.

52 WEEK A YEAR!

The DELMONT DEN

104 First Street, Newark, N.J.

JAMES GRAY, Proprietor — Serving You: BETTY

— BREAKFAST SPECIAL: 6:30 TO 11:00 A.M. —

Bacon & Eggs — Ham & Eggs
Sausage & Eggs — Pork Roll & Eggs

— LUNCH and DINNER —

CHICKEN — FISH — RIBS — OX-TAILS
PORK CHOPS — CHITTERLINGS

For Delivery Call: 483-9521

OPEN MONDAY THROUGH THURSDAY
6:00 A.M. TO 9:00 P.M.
FRIDAY AND SATURDAY
6:00 A.M. UNTIL?
SUNDAYS FOR LUNCH & DINNER
11:00 A.M. TO 8:00 P.M.

CALENDAR OF COMING EVENTS

Call: MA 3-7800
ACTORS - ARTISTS - MODELS
MUSICIANS

Let the public know where and how to reach you for just $5.00 per week, 1 col. x ½ inch.
52 WEEK A YEAR!

Notice to Clubs and Organizations

JOIN CLUB WHIRL FOR COVERAGE OF NEWS & PICTURES

(201) 622-8297

RAHMAN ALI

SPECIALIZING IN
FINE DIAMONDS

APPRAISALS

RESTYLING

RESETTING

31 Branford Place
Newark, N.J.
R & J ALI —
BUBBLE MITCHELL

642-4044

NATIONAL INSURANCE BROKERAGE

17 WILLIAM STREET, NEWARK, N.J.

Specialists In

NO FAULT AUTO LIABILITY

LIFE — HEALTH — FIRE

Credit To All

Lowest Down Payments Anywhere

Instant Coverage

SERVING YOUR NEEDS SINCE 1960

Notary Public

JAMIYL M. WRIGHT
BROKER

TOM HERRING
CONSULTANT

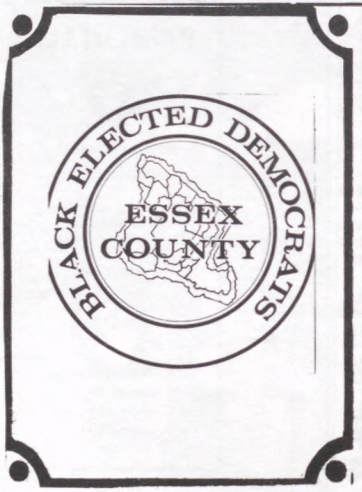

HE PUT IT TOGETHER

The torch and fire hose
were controlling forces
Prison bars and Magnum
pistols psycho-neurosis
Households were shatterec
with chain and fetter
In the wings he waited to
put it together.

Black and Whites strove,
the accepted way locked
in combat by night and by
day
Visions and dreams, tar,
rail and feather
Oh! how he was needed to
put it together

When program and future
in hands of few
Yes, lost dreams and hope
out the the window flew
Shouts of the poor, yell
for life that's better
Prayer got answered, He
put it together.

The goal, life and integrity
shown a Million Ways
Efforts, toil and speech on
honesty with dividends
pays
Care, truth and ability
place at top of your letter
It's the portrait of a Man
called Gibson, He put it
together.

By Rev. Robert D. Woods, Sr.
Principal Personnel Technician
West Ward kenneth A. Gibson
Civic Assoc.
"Chapain"

HAND PAINTED WALL MURALS

Have it *HAND-PAINTED by* Carlton Keyes
a former set designer for Cablevision TV3

Paint any room in your home or business, and your wall becomes an *original painting.* By appointment only.

624-0178

WALL MURALS — starting at $25.00 & up.

The Socialites

by Butler Webb

NAACP DINNER— Down at the Robert Treat last week, Ethel Mae Moore Johnson, veteran Life Member saleslady for the Newark N.A.A.C.P., presented twelve new such $500 members at the 66th annual Freedom Fund dinner, the 12 being Cleo L. Blount, Margaret H. DeMund, Louise Epperson, Antley Gold, Dr. George D. Harris, Joseph Jones, Senator Wynona Lipman, Katie Mae Mason, Susie M. McGhee, the Newark Human Rights Commission and Frances E. Simpkins and the Scottish Rite Masons.

Dr. Samuel Dewitt Proctor orated on the status of the race and others on the program, emceed by Larrie W. Stalks were the Rev. John R. Stanford, Eddimae Livingstone, chairperson; Peter W. Rodino, Sen. Lipman, Lorenzo Jenkins, Sarah Johnson, Bobbie Cottle, Fannie Thomas, Louise Washington, Sally G. Carroll, Ethel Mae Johnson.

Mrs. Fannie Thomas won the Community Service award, Louise Washington the NAACP Service award and Miss Carroll the Golden Heritage Life Membership, joining Eddiemae Livingstone, Grace E. Malone and William J. Malone who had won Golden heritage honors before.

Life Members plaques presented earlier this year went to Alberta C. Bradford, the Rev. M.A. Zimmerman, Dr. and Mrs Roger W. Countee, Robin D. and Roger B. Countee.

****

DELTA SWEETHEART FORMAL— Dr. Katie Monroe, journalist of the North Jersey Chapter of Delta Sigma Theta Sorority received us at Town and Campus last Friday where the chapter hosted their Formal Sweetheart Ball and the dance floor glittered with beautiful women in designer formal gowns and handsome men in black tie and hot music by the Brooklyn People with soloist Michelle Lovett and Irving Waters, the guitarist and also soloist.

Dr. Monroe presented the dance committee — Wilma Ruth Bell, Josephine Curry, Beverly Fortney, Catharine Hepburn, Sallie Shaw, Jo Ann Todd, Gwen and Myrtis Twyman.

President is Josephine Wilson and some other officers, Mollie Smith, Cheryl Johnson, Lynda Woods, Vashti Holt, Betty Fredericks, Pamela Gardner, Pansy King, Josephine Curry.

During a B.B. King number almost everyone hit the dance floor.

Crowded tables were filled by the real black middle class.

****

EARL HARRIS BREAKFAST— Orators Peter Rodino, Earl Harris, Mayor Henry Marsh of Richmond and the Rev. S. Carter Woodson kept the audience enthralled at the Treat Sunday A.M. Marsh romanticized about the historical Richmond and Edgar Allen Poe, Patrick Henry, Jeff Davis, Robert E. Lee and othrs and Woodson castigated "second rate actor," Ronald Reagan, whom he said should return to two-gun western movies and Harris, declaring life friendship for Mayor Gibson, nevertheless said Gibson's veto on more police would be overridden.

The West Point Choral group, including nine women, enthused the crowd with solists Darrell Harris, John Taylor and Chris Jackson.

Harris honored Odion Rum and John Smith for their work with senior citizens.

N.J.'s FAVORITE OLDS DEALER OFFERS

N.J.'s LOWEST PRICES

1980 OLDS'

LEFTOVER PRICES!

SAVE ON ALL CARS IN STOCK!

NOBODY BEATS OUR SAVINGS and OUR SERVICE!

GM QUALITY SERVICE/PARTS GM

GENERAL MOTORS PARTS DIVISION

Keep that great GM feeling with Genuine GM Parts!

NOW TAKING 1981 ORDERS

DAN ESPOSITO OLDS

352 CENTRAL AVE. call 675-5555

EAST ORANGE 3 blocks west Exit 145, Gdn. St. Pkwy

ON TO FLORIDA— Marjorie Van Dyke and husband Harry are leaving to enjoy their retirement life in Riveria Beach, Fla., and last week they were feted at a farewell party held at the [illegible] Clinton Ave., in Newark and hosted by the Frontiers [illegible]tional.

Nov. 14th Friday — **ROAST FOR ELTON ELTON E. HILL, Business Administrator of City Hall in Newark. Thomm's, 80 Park Ave., Newark, N.J.**

Dec. 14th— Sunday — **"THE MESSIAH" — NEWARK BOYS CHORUS & NEW JERSEY STATE OPERA ORCHESTRA at 3 p.m. Newark Symphony hall, 1020 Broad St., Newark.** Celebrate this holiday season with the Newark Boys Chorus and the New Jersey State Opera Orchestra! The famous Newark Boys Chorus has been hailed for their purity of tone, crisp diction, and warm full sound. With music by the highly acclaimed New Jersey State Opera Orchestra, augmented choir and guest soloists (to be announced), you'll have good reason to rejoice after experiencing this very special performance of Handel's glorious "Messiah"!

MRS. VAN

HEALER and ADVISOR
SPIRITUAL READER

She advises on all affairs of life. Are you sick? Are you suffering? Do you have bad luck? She will help you! If you are overcome with trouble & conditions that are not natural, I can remove them. Overcome Spells, Bad Luck & Evil Influences. Remember I am a True Psychic, born with Power, and I will help you. Satisfaction in one visit. During many years of practice I have brought together many in marriage & reunited many who were separated. If you are unhappy, discouraged or drink, I can help you. Does bad luck seem to follow you? Has the one you love changed? I can tell you why. I will tell you who your enemies & friends are & if the one you love is true or false. I locate lost articles. I explain fully. Satisfaction guaranteed. Welcome men & women of all races and walks of life. NO APPOINTMENT NECESSARY.

534 CENTRAL AVENUE NEWARK, N. J.

Bus 25, 34, 44 or 5 • OPEN DAILY & SUNDAY 9 A.M.-9 P.M.

TEL. 621-7488

— GIVES LUCKY DAYS and NUMBERS —

GREETINGS— Ted Mondale, left, and Ben Brown great guest at Carter-Mondale meeting at the Hilton-Downtowner. Webb Foto

WEDDED BL
a N.Y. WOR
Langley of (
Mildred Goi
wife handsh

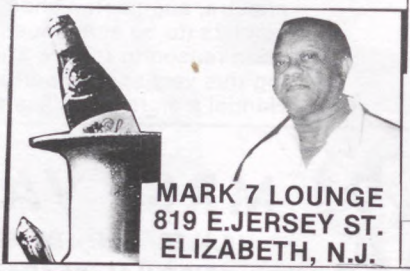

MARK 7 LOUNGE
819 E.JERSEY ST.
ELIZABETH, N.J.

NOV. 16th— Salute and Tribute of Love and Appreciation to MRS. ETHEL BASKERVILLE DELANEY, community leader. Presented at the 1980 Pride-In-Heritage Awards Lucheon and Show, to be held at L'Affaire Caterers, Route 22. Emily Miles and the Belle Meade Models will present her most explosive fashion extravaganza of the fall season. Special tributes of honor and a Miss "Youth For Excellence" Special will be featured with 100 door and table prizes. Honorary chairperson is Kitty V. Taylor, Honorary co-chairpersons are Peal Beatty, Sadie Veney, Mary Edmonds Singletary, Dr. Gwendolyn G. Grant, Rev. & Mrs. B.F. Johnson, Zelma Mitchell Collins, and Dr. William Hayling. General chairperson is Barbra Anne DeLaney, call (201) 248-8859 for additional information and tickets.

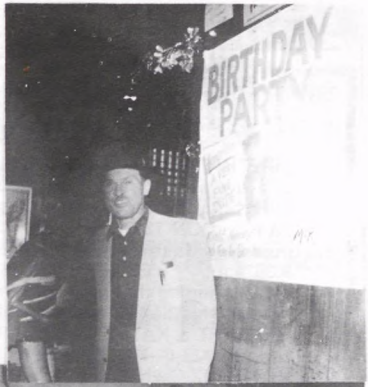

WEDDED BLISS— Jackie Gregory of Roselle a N.Y. WOR-TV field producer and Micheal Langley of CBS were feted recently by Mrs. Mildred Goins at a lawn reception and here wife handshubby piece of wedding cake.

Webb Foto

Last Of The
BIG TIME
SPENDERS

LIFETIME DENTAL CENTERS, the new source for dental care in New Jersey, has a 24-hour, 7-day emergency service. Everybody is checking into these seven new places for dental care. . . DON TUCKER CIVIC ASSOC., will present its 6th annual breakfast at Thomms Restaurant, Sunday. Nov. 2nd at 9:30 a.m. . . . EUGENE THOMPSON is the only black candidate running that really out there campaigning like he's running for his life — everyone else thinks they're in again. . . HERBERT & KATHERN KILLERBREW back from their trip to see the ALLI—HOLMES fight, were the guest of our cousin REDD FOXX, who gave them the "Cook's Tour" . . . the 1st annual Prince Hall Classic between MORGAN STATE & SOUTH CAROLINA STATE had over 17,000 folks in the stands. Among the people we spotted were: KENNETH A. GIBSON & family, MARY & ELTON HILL, IKE THOMAS, Brother HEADQUARTERS, GLORIA, EDWARD SEAGRAVES, DANIEL W. GIBSON, KELLY, TAWANNA BRINSON, SANDRA AND LINZO JENKINS, SAM UPSHAW, BILL, RICHARD AVENT & WIFE, WILLIE JOHNSON, AL BROWN and his friend with Councilman BEN JONES in private box, DANNY COLEMAN's PLACE represented by DANNY himself and PAT with a host of friends — it was a little rainy, but it didn't stop S. Carolina with a score of 49 to Morgan State's 13 — tailgate parties everywhere, too; all at the New Jersey Giants Stadium. . . DAN ESPOSITO OLDS— Rev. Spellman church purchasing a new 1981 Omega. . . NEW CLUB ELEGANT— Freddie WRIGHT is one of the most fashionable persons on Branford Place. . . ZANZIBAR at 430 Broad St., will be featuring another hot attraction in LOLEATTA HOLLOWAY, the fantastic songtress, on Friday OCT. 31st. Miles Berger is going all out to make the Zanzibar the hottest spot in the East for live entertainment. . . FRIENDS TAVERN— LADY LEMON is still the patrons choice here on the weekends. . . . Welcome to PITTS BARBECUE, at 382 Chancellor Ave, Newark — the food is scrumpous, so stop in and enjoy! . . .CITY NATIONAL BANK in Newark is *our* bank and we must support it — check here for personal, auto, fix-up loans, they will give you sound advice and fast service. . . THE DELMONT DEN is owned by James Gray and it's cooks are the best for home cook—smiles. . . Need the figure? Check out MRS. VAN, don't bother to phone, just visit her

DAN and ALISON ESPOSITO HAVE THE ANSWER!

AMERICA MEETS THE CHALLENGE!

OLDS LEADS THE WAY!

with 6-CYL. AUTOMATIC TRANS. CARS

THAT GIVE YOU QUALITY AND . . .

21 MPG CITY EST.* EPA UP TO 31 HIGHWAY

NEW '81 CUTLASS
21 MPG* CITY
30 HIGHWAY

- MADE IN AMERICA
- COMFORT
- STYLE

*Mileage may differ due to speed, weather and trip length

NEW '81 OMEGAS
21 MPG* CITY
31 HIGHWAY

- ROOMY
- SOLID & SAFE RIDING
- SERVICE

NEW '81 DELTAS
19 MPG* CITY
28 HIGHWAY

GOOD SELECTION OF 1981's IN STOCK!
ECONOMICAL "Made in America" OLDS . . .
AND NOBODY BEATS OUR LOW PRICES!

Dan ESPOSITO OLDS

352 Central Ave., East Orange 675-5555

3 Blocks West of Exit 145, Garden State Parkway • Drive-in Parking

KLUB KHAYYAM

877 Springfield Ave.
Irvington, NJ 371-6050

presents . . .

R & O LOUNGES

19 KENT STREET, NEWARK, N. J.

Smitty.

Host & Hostess: ROSE AND OWEN

WATCH FOR THE

30TH YEAR ANNIVERSARY OF AFTER HOUR NEWS MAGAZINE

Bunny

Soul Food Headquarters

BUNNY'S LUNCHEONETTE

621 SPRINGFIELD AVE
NEWARK, N.J.

243-9582

ADAMS
RECORDING STUDIO
IS SEEKING NEW TALENT IN
GOSPEL – BLUES – ROCK . . .

Smitty's Owl Lounge

Formerly Owl Cafe

366 SIXTH AVE.
NEWARK. N. J.

483-9579

Manager
Janice

Host - Clem Smith

"Party Time, All The Time"

You are cordially invited to attend
a "Roast
Honoring

ELTON E. HILL

BUSINESS ADMINISTRATOR, CITY OF NEWARK

"Come help us — Roast a Champ"
November 14, 1980 — 7:00 p.m.

Thomm's
80 Park Avenue, Newark, N.J.

Given by the Roast Committee

Chairperson Julia Cocagee
24 Keer Ave., Newark, N.J. 07112
926-0122 after 5:00 p.m.

Donation $20.00 per person Dinner & Open Bar

All Proceeds will be donated to the
United Negro College Fund in the name of Elton E. Hill.
Make check payable to Roast for Elton E. Hill

The Lounge
Where The
Elegant Set
Meet . . .

"La Chic"
the friendly lounge where
you can be casual while you are
surrounded by elegance.

La Chic

COCKTAIL LOUNGE

51 So. Day St.
Orange, N.J.

SPACIOUS & ELEGANTLY
APPOINTED INTERIOR
GIANT TV SCREEN

HAPPY HOURS (FRIDAY 4 to 8 p.m.)
MONDAY IS GAME NIGHT
(BACKGAMMON, CHESS, CHECKERS)
AMPLE OFF STREET PARKING
at Columbo's Market & Orange Savings

926-4267

— A VARIETY OF FINE SOUL FOOD —

PITTS BARBECUE

382 CHANCELLOR AVENUE
NEWARK, N.J.

Open 8:00 A.M. UNTIL?
SERVING BREAKFAST & DINNER
Open 6 days a week — closed Wednesdays

Prop. Gearlene & Nathaniel Edwards

Designer Jeans

The
PEEP-HOLE
Design

Reasonable Prices

BOUTIQUE

196 HALSEY STREET
NEAR BRAINTREE PLACE
NEWARK, N.J.

SKIRTS & DRESSES

JAN WILLIAMS, PR

BRIDGE CLUB DINING ROOM
345 WASHINGTON ST., NEWARK, N.J.
(201) 642-5622

— NOW OPEN —

SERVING DELICIOUS HOME COOKED MEALS

BREAKFAST
6 AM UNTIL 12 NOON

LUNCH & DINNER
11 AM UNTIL 8 P.M

CLOSED MONDAYS

HAR-JOHN Lounge Inc.

156 SPRINGFIELD AVENUE, NEWARK, N. J.
642-9004 — 642-9005
Manager — Marshall C. Prop — John Harvey
Bartender — Little Al and Mr. Taylor
Hostess — Sweet Mary Barmaids — Judy-Janet-Dottie

Monday — Come Party with Sweet Mary
Tuesday — Crabs Nite Thursday — Pot Luck
Friday — Saturday — Sunday — Jam Time

Tel. HU 3-9686

LITTLE MAXIES

513 Central Avenue
Newark, N. J.

Manager: BILL BLACKMAN

NEWARK'S FINEST

Pioneer Lounge

93 Frelinghuysen Ave., Newark, N. J.

Package Goods
Ice Cold Beer & Wines

Prop: MACK Hostess: SANDY

242-9834

CHUCK TAVERN INC

142 ELIZABETH AVE.
NEWARK, N.J.
(201) 243-9715

PAY BACK
Show & Disco Dance
EVERY
FRIDAY & SATURDAY
Nights

you have to taste the
fodd to believe it!

NEWARK'S FINEST
STEWARDS
Restaurant
272 LYONS
AVENUE
NEWARK, N. J.
926 – 8629

Mrs. A. Steward

a proud
family business
owned and
operated by
The Stewards.

from a sandwich to a
complete dinner . . .

NEWARK'S FINEST
STEWARDS
Restaurant

OLDE ACQUAINTANCE
HALLOWEEN
COCKTAIL BALL

Sponsored by:
KENNETH A. GIBSON CIVIC ASSN.
SOUTH WARD
AT GUYTON MANOR,
445 HAWTHORNE AVE.
NEWARK, N.J.
FRIDAY, OCTOBER 31, 1980
9 P.M. TO 3 AM
MUSIC BY
MARK IV DISCO
COSTUMES OPTIONAL
TICKETS: $3.00
Free Food . . . Free Cocktail
For information call:
926-0087 — 923- 1400, 923-1060, 923-0448, 926,2688
Chairpersons: Margaret Bohannan — Delores Guyton
Coordinators: John Harvard — Rosalyn Alexander
Secretary: Eleanor Newman

PROP. ***Willie Ryles***

POSTMAN'S
LOUNGE
108 Broad St., Newark, N. J.
CRAB NITE EVERY TUESDAY
Bartenders:
ANN — CLARA — DORIS — MATTIE

ALL BIG SPENDERS & ELBOW BENDERS,
HEARTBREAKERS & WOMENTAKERS,

THE NEW ARCHWAY LOUNGE

108 SOUTH ESSEX AVE., ORANGE, N.J.
TEL. 673-7733

TUES: CRABS — 11:00 A.M. UNTIL
THURS: GOLDEN OLDIES DISCO by JOCKO & CHUCK JOHNSON — 7:00 P.M.
FRI., SAT., SUN: PARTY NIGHTS
ROUND ROBIN AT
THE ARCHWAY ON TUESDAYS NIGHTS: (check for date)

Barmaids: BEATRICE, DEBORAH, ELAINE, J.J.
Bartenders: CHARLES, DONALD, TONY
Hosts: JOHNNIE & DRUCILLA

PAT SMITH SALLY SMITH

TEL. 351-9899

MARK 7 LOUNGE

819 EAST JERSEY STREET
ELIZABETH, N.J.

Kitchen Open Wed. thur Sun.
Specializing in
Hog Maws, Chitterlings &
Bar-B-Q Ribs
Kitchen phone: 355-0889

PACKAGE STORE

672-9821

NEW JAY'S LOUNGE

130 PARROW STREET
ORANGE, NEW JERSEY

Proprietor: JIMMY GILL

GIANT SCREEN T.V.

NEW COMERS LOUNGE & RESTAURANT

685 SPRINGFIELD AVENUE
NEWARK, N. J.
372-9533

Live Entertainment Thurs., Fri., Sat., Sun. and Mon.

Tuesday: Crab Nite & The Red Devils Ballteam Jamboree

Barmaids: Claria (Days), Carol (Nite) *Bartender: Billy*

Where all the regular people meet **Phone 242-8824**

BILL & TED'S
SPORTSMEN'S BAR

345 SPRINGFIELD AVENUE
NEWARK, N. J.

Manager: Booker Jones — Hosts: BILL & TED
Staff: Herb & Slick, Nites
Sweet Lynda (Sat. & Sun.)

Serving the Finest —

GRANEY'S LOUNGE

171-73 NORTH PARK STREET
EAST ORANGE, N. J. — TEL: 675-9588

-Staff —
Bonnie: Mon., Wed., & Sun. Nites
Betty: Tues., & Sat. Nites
Joyce: Friday Nites
Lonnie, Sat. Day; — Gene: Days
E. Sanford, Hostess

New CHIT CHAT LOUNGE

489 EIGHTEENTH AVE.
(Cor. S. 11th St.) Newark

COME & CHIT AT THE CHAT

POOL CONTEST DAILY — KITCHEN OPEN DAILY
DICK LAWTON, Prop. — FRANKIE, Mgr.
Barmaids: BERNICE, TOOTSIE & PAULA

PHONE 673-3006-7

Free Prompt Deliveries

VICTORY
Wine & Liquor Inc.

Wines, Liquors and Beers

457 CENTRAL AVENUE
E. ORANGE, N. J.

Lee — Billy — Seymour — Tom

WILLIAM "ZEKE" JENNINGS *Now Representing*

TED's SIDNEY's

DELICATESSEN ★ RESTAURANT ★ BAR
SPECIALIZING IN BUFFET CATERING & SPECIAL SANDWICH PLATTERS

220 SPRINGFIELD AVENUE
(One Block Below Irvine Turner Blvd.)

NEWARK, NEW JERSEY — 623-9727 • 623-9580

"OVEN FRESH"

PIZZA

Call for Fast Service: 674-8089

ROMEO PIZZA RESTAURANT

317 CENTRAL AVENUE
EAST ORANGE, NEW JERSEY

ITALIAN SPECIALS
PLATTERS & SANDWICHES
PIZZA / PIZZA /PIZZA
LAZAGNA — MEAT BALLS
COMPLETE MEALS — SALADS
ITALIAN HOT DOGS

FOR SALE
LIQUOR LICENSE
BROAD 'C'
CITY OF PLAINFIELD
CALL:
RICKY —
673-9610

TO ENSURE THAT YOUR ADVERTISEMENT APPEARS IN THE EDITION YOU DESIRE . . .

PLACE YOUR AD EARLY

PREFERRABLY BY THE THURSDAY OF THE WEEK PRECEEDING PUBLICATION

DELAY MAY RESULT IN DISAPPOINTMENT

JOIN .

THE KENNETH A. GIBSON CIVIC ASSOCIATION Now

VISIT OUR HEADQUARTERS

58 Jones Street, Newark, New Jersey 07102
Between 6-9 P.M. — (201) 624-3111

U
S

*
*
*
*
*
*

NEW CLUB ELEGANT

43 BRANFORD PLACE, NEWARK, N.J.

— Barmaids —

POPEYE
MON.—FRI., DAYS

PUDDIN
SAT.—SUN., DAYS

PAM
TUES.—SAT. NIGHTS

JOAN
THURS.—MON., NIGHTS

PROPRIETORS: Mr. & Mrs. F. Wright

242-9269 – 242-9468 – Party all the time

CLINTONIAN LOUNGE

412 CLINTON AVE., NEWARK, N.J.

Wednesday – CRAB NITE
Thursday – POT LUCK

BARMAIDS
Shirley "Big Red," Nancy, Olivia & Tina
MANAGER – Hank Green
PROPRIETOR – Clarence "Skeets" Green

Read
"YOUNG BLACK PREJUDICE"
by
Manning Marable, Ph. D.
Associate Professor,
African Stuides & Research
Center CornerII University,
Ithaca, New York

WANTED

– SALESMEN AND
SALESWOMEN –

WANTED TO SELL
High Commission
ADVERTISEMENT
Good Money

CALL MA-37801
After 5 P.M.
605 BROAD STREET
NEWARK, N.J.

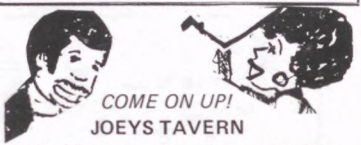

COME ON UP!
JOEYS TAVERN
508 - 15th Ave., Corner So. 11th St.

REFRESHMENTS – SURPRISE
"SMALL & BIG TIME SPENDERS
AGREE THE PRICE IS RIGHT"
– BARTENDERS–
Dee – Russel – Sylvia – Robert

BI2-9732 **BI3-9308**

AFTER HOUR

674-9595

FRIEND'S TAVERN

(WHERE ALL FRIENDS MEET)

16 SOUTH CENTRE STREET
ORANGE, N. J.

Proprietor — DOMINICK CAIAZZO
Manager — LEON BRISTOL, JR.

STAFF
Lady Lemon
Brown Sugar, Chicky,
Wildman, Sweet Back,
John Dudley
Clarence Lockett

MUNICIPAL PARKING LOT
ON SIDE OF BUILDING

COME ONE — COME ALL

Package Goods Also Sold

MINUTES FROM DOWNTOWN NEWARK

COME BE A
TIGER AT

ADULTS OVER 21
PROPER ATTIRE

643-8338

LINCOLN MOTEL

ZANZIBAR

DISCOTHEQUE

- IN ROOM MOVIES
- WATER BEDS
- FREE PARKING
- CHINA EXPRESS RESTAURANT
- ZANZIBAR

430 BROAD ST. (adjacent to Route 280) NEWARK, N.J.
TELEPHONE (201) 643-8300
MAJOR CREDIT CARDS ACCEPTED

BAD AIN't GOOD!

"Many consumers feel that they are paying more and receiving less for their clothing dollar, and in many instances, they are right, said Hope Jackson, Manager of the Newark Office of Consumer Action.

"Consumers should take the necessary time and care when purchasing clothing. Although sales are important, price should not be the sole determinant in the selection process. The quality of the fabic and the workmanship of the article should be carefully considered along with the price. Remember, clothing that is poorly made or that doesn't fit properly is a bad buy at any price," said Ms. Jackson.

The Newark Office of Consumer Action recommends that consumers take the following precautions:

- Inspect the workmanship of the item and make certain you will not have to make repairs before the garment can be worn.
- Don't take anything for granted. Cotton fabrics may not be washable, shoes may not be fitted with arch supports.
- Read the care labels. Special handling may be more costly or time consuming than you can afford.
- Reject items if patterns or plaids are mismatched.
- Ask questions and determine if the merchandise is returnable if there are problems.
- Before investing in fashionable leathers and suedes, ask your dry-cleaners the costs and time it will take to clean them.
- Follow care instructions carefully. If problems arise, take back the merchandise. Some of the diasterous results of buying unwisely include trim that bleeds onto the main garment and dye colors that fade or run, puckered seams when incompatible materials are combined; synthetic suedes that stiffen when dry-cleaned and bonded interfacings that frequently produce a bubbled surface on men's suits.

CONSUMER ACTION: The best perscription for all your consumer ills.

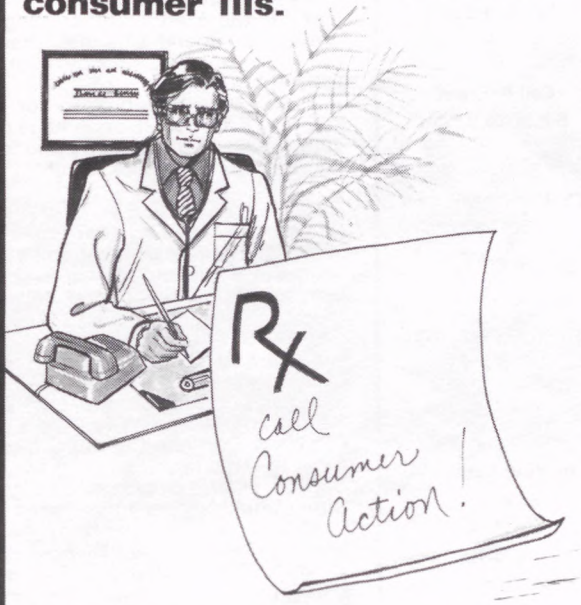

For Fast and Immediate Relief

CALL 733-8000

BACK DOOR

CLARENCE HAYES

ADVERTISER
ONLY CALL OUR
PHOTOGRAPHER
LISTED BELOW

Call Between
6 P.M. to 9 P.M.

TYRONEE MILLER
353-1545

—

IRVING OVERBY
OR 5-5991

For Exclusive Photos
of Your Events!

We also offer this
service to the public...
Weddings
Receptions
Cocktails
Fashion Shows
Club Dances

THE
AFTER HOURS
PHOTO SERVICE

TONY BENNETT has agreed once more to present a Free Benefit Concert for the Martin Luther King Jr. Center for Social Change. Check it out in Atlanta, Ga., on Nov. 30th.

LITTLE MAXIES—
Birthday Party celebration for JIMMIE DAYE and CARL on Sunday OCT. 26th, 4 P.M. until. Food and Fun for all and Red Bones. Check it out.

NEW JAY's LOUNGE—
Some big turnout for that great host Jack's birthday party last week — it seems everyone stopped in to hoist a few and eat some of the delicious food.

CAESARS' PALACE
Holmes & Ali fight brought out some of the great people like Pal Williams and party, Frank Sinatra and Wife, Sammy Davis and Wife, Joe Louis, Gladys Knight and the Pips, it was a night to remember.

TEDDY POWELL presented one of the greatest shows I have seen in a long time, at the Symphony Hall in Newark. The fabulous BOBBY BLUE BLAND, B.B. KING and the great MUDDY WATERS, had the crowd screaming for more. Check out some of Teddy's coming big shows.

LA CHIC LOUNGE—
The stars come to the lounge — watch for the photos next week.

THE DELMONT DEN—
Special Discount on all dinners and sandwiches over a certain amount for you, in the month of October. We also handle cook crabs, fresh daily.

Before you take up jogging, let your fingers take up walking.

See "Sporting Goods – Retail." When you need to know the who, what, where, when and why among sporting goods stores, let your fingers do the walking through the Bell System Yellow Pages.

Bell System Yellow Pages

THE LOGICAL SOURCE FOR FAMILY DENTAL CARE...

CLIP AND SAVE

LIFETIME DENTAL CENTERS

CLIP AND SAVE

Cleaning and Polishing $10! CALL NOW!	Exam w/X-ray & Consultation $15! CALL NOW!	Fillings (per surface) $8! CALL NOW!
Tooth Extractions $10! CALL NOW!	Root Canal (one canal) $65! CALL NOW!	Crowns & Caps Porcelain/Metal $170! CALL NOW!
Dentures Partial or Full $170! Upper or Lower!	Periodontal No case exceeds $850! CALL NOW!	Orthodontia No case exceeds $995! CALL NOW!

CHECK-UP (Any age!)
- Consultation with Doctor
- Full Mouth Dental X-Rays
- Cleaning/Polishing all teeth
- Preventive Fluoride Treatment

$20.00 COMPLETE!

Additional charges may be incurred for related services which may be required in individual cases.

VISIT US ANY DAY OR EVE
- Formalized Quality Control Program
- Conscious Sedative Dentistry
- Bright, Ultra-Modern Facilities
- Long (up to all day) Appointments

SEVEN (7) CONVENIENT LOCATIONS:
- IRVINGTON: 1110 Springfield Ave. 375-2700
- NEWARK: 168 Edison Place 344-2307
- UNION: 2444 Morris Ave. 964-5170
- JERSEY CITY: 574 Newark Ave. 656-4133
- PISCATAWAY: 1030 Stelton Rd. 981-1280
- BRANCHBURG: Rt. 22 & Countyline Rd. 526-3613
- MAHWAH: 156 Ramapo Valley Rd. 529-2922

24-HR./7-DAY EMERGENCY NO. 375-2755

VISA

Administrators: Dr. Norman Metz
Dr. Armando Cuppi